THE - CITY

LOCAL
PERSONAL
AND OTHERWISE

Stoermer's corn meal is pure.

Ask for Stoermer's corn meal.

Stoermer's—that's the best corn meal.

Mr. Meyer Nathan spent last Sunday in Houston.

Pure corn chops for less at Landa's than elsewhere.

Mr. J. Nathan is having an addition put to his residence.

Patronize a home industry and always ask for Stoermer's corn meal.

Everybody is invited to the special services at the Christian church.

Get the very best corn meal obtainable—thats Stoermer's meal.

Don't fail to hear the sweet music at the revival services every evening.

Corn by the sack just as cheap as you can buy a carload, at Landa's.

If you need any wheat bran, you ought to try Landa's, you can buy it for less.

Remember the revival services at the Christian church every evening at 7:30 o'clock.

Remember you get a chance at a $5.00 gold piece with every 50c purchase at Traylor's.

Remember you get a chance at a $5.00 gold piece with every 50c purchase at Traylor's.

Mr. Ed. McRee of Glen Flora was up Sunday visiting his family and friends.

Remember you get a chance at a $5.00 gold piece with every 50c purchase at Traylor's.

Hear the State Evangelist and his singer at the Christian church every night at 7:30 o'clock.

Remember you get a chance at a $5.00 gold piece with every 50c purchase at Traylor's.

Mr. Isadore Nathan, one of our popular young men, visited Wallis last Sunday to see his best girl.

Mrs. W. A. Thatcher left at noon Wednesday for Platonia to be present at the funeral of Miss Daisy Lane.

Mr. C. I. Dutcher and family have this week moved to Nebraska, where he will put in a nice crop of two hundred acres.

William Cole of the sugar refinery won the graphophone given to Traylor's December customers. Watch and see who wins the $25.00 gold piece at Traylor's March 1st. You get a chance with every 50c purchase and some one must win it.

Our thanks are extended Mrs. J. D. Odom and Mr. D. J. Walker for renewal subscriptions this week.

Remember you get a chance at a $5.00 gold piece with every 50c purchase at Traylor's.

Mrs. W. T. Eldridge left Monday for her home in San Antonio after a few days' visit to Mrs. Waugh.

Remember you get a chance at a $5.00 gold piece with every 50c purchase at Traylor's.

Mr. B. H. Daily, one of our progressive dry goods merchants, is spending the week in Richmond on business.

Remember you get a chance at a $5.00 gold piece with every 50c purchase at Traylor's.

Messrs. C. Tatters, John Tatters, W. A. Thatcher and G. S. Watson were in Columbus attending county court the first of the week.

Remember you get a chance at a $5.00 gold piece with every 50c purchase at Traylor's.

Many compliments have reached this office anent the invitations and programs of the Lakeside ordinary young men's ball. Thanks! Yes, "we" did the work.

Remember you get a chance at a $5.00 gold piece with every 50c purchase at Traylor's.

Miss Cordie Taylor, a popular young lady of Weimar, spent several days here the first of the week, the guest of Misses Lorena and Alma Korthauer.

Remember you get a chance at a $5.00 gold piece with every 50c purchase at Traylor's.

You ought to try a sack of oats which Landa sells at 50 cents a bushel, the best you ever saw.

Order your wood from Burger Bros. and let them deliver it before the cold spell gets here.

Last week Landa unloaded four carloads of feed stuffs, and it will sure pay you to give him a call.

Burger Bros. predict a cold spell coming. Better let them take your order now and deliver your wood.

I have just received a car of Tidal Wave Flour. If you will try a sack, you will buy again. At Landa's.

DENTIST—Dr. P. T. Gordon, Dentist, up stairs Norris Building. All kinds of dental work and all work guaranteed.

Mr. Chas. Davis of Eldridge was in the city on business yesterday. His many friends here are always delighted to see him.

Remember you get a chance at a $5.00 gold piece with every 50c purchase at Traylor's.

The meeting at the Christian church is being led by a fine young man. Bro. Boggess is a cultured, earnest Christian. Services every night at half past seven.

Mr. Kindred, "the gentleman from Colorado," is on the following standing committees: Municipal corporations, penitentiaries, public debt, stock and stock raising.

Postmaster Sealy B. Moody of La Grange, Illinois, came in Wednesday afternoon from a visit to San Antonio, and will remain in the city several days before leaving for his home in Illinois.

Millinery and Notions

I have purchased the Millinery business of Mrs. J. D. Odom & Co and will appreciate a share of your patronage

Mrs. O. W. Westmoreland.

Scholarship For Sale.

Any young man or young lady intending to enter a business college now or at any time later on will profit by calling on or writing this paper. We have a $50 scholarship good for a complete course in any of the twenty-eight Draughon's Practical Business College, the Texas Colleges being in Dallas, Denison, San Antonio, Fort Worth, Galveston, El Paso, Austin, Waco and Tyler. We have only one of these scholarships, so if you intend entering a business college, call on or write us at once as it will be sold for $25 to the first person that applies. Address,

THE HEADLIGHT.

MAKING GOOD CLOTHES

Is no experiment with us, but is the result of a life-time experience and careful study which enables us to offer the public a service regarding which there can be no question. Base your judgment on experience and not on idle words. Your experience will be that every garment made by us has been a substantial rock in the foundation of our reputation for high grade tailoring.

GEO. REDFORD,
Merchant Tailor.

MEN'S SUITS!

Now Is The Time To Buy!

Yourself a good Suit of Clothes.
We have still a nice assortment of

MEN'S CLOTHES

and as it is customary to our business methods not to carry over goods from one season to another anything in our clothing department, we are going to place on sale, beginning today, all Men's Clothing at

STRICTLY FACTORY COST!

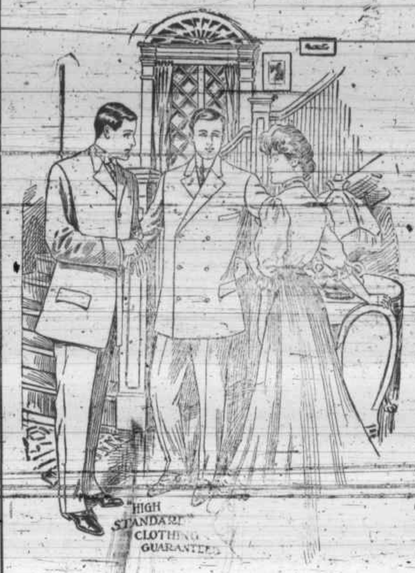

We would have you remember the class of merchandise we carry in this department, Strictly High Standard Clothing, Clothes made to fit and fit to wear.

This is a very opportune time to buy Clothing as the winter season is still in its heighth, besides the exceedingly low prices that we are making in our suits is quite a factor.

J. NATHAN & SON.

J. C. TRAYLOR

Merchant Tailor

Don't Forget

A $5.00 GOLD PIECE

Given away on the first day of each month. You get a chance on each 50 cent purchase. Be sure to call for chance at time of purchase.

"Gold and Silver" Shirts, Collars and Neckwear--in fact everything for men can be found here.

"WHO'S YOUR TAILOR?"

American Eagle, W. L. Douglas and Courtney's Full Vamp Shoes and Boots are the best made--over 100 styles to select from.

Also full line Stetson, Thoroughbred and Novelty Hats, $1.00 to $7.50

Snag Proof Rubber Boots and Shoes.

REMEMBER I Have Only One Price to All!

CHESTERVILLE CULLINGS.

Mrs. L. P. Becker is still sick and her little daughter, Agnes, is down with the measles.

Mrs. Lizzie Hunt and Miss Lena Fulford, who were so seriously ill, are able to be out.

Mr. James Adkins, south of town, is down with the measles.

One of George Gray's children has the measles.

Mrs. Charles Salladay is slowly recovering from her recent illness.

Miss Josephine Linderholm has returned from her business trip to Chicago.

Mrs. Curry of Rock Island spent Sunday here with her husband at the Chesterville Inn.

Mrs. G. W. Brower of Glen Flora spent last Sunday here with relatives.

Miss Ola Jackson spent Sunday with her mother at the Chesterville Inn.

The young ladies served cake at the school house on the 18th and a neat sum was realized.

Rev. Morgan of Eagle Lake has commenced a series of meetings, which will continue throughout the week.

Mrs. S. R. Bruce and Mrs. W. E. Lenhart of Eagle Lake spent last Sunday afternoon with Mesdames Salladay and Maulthy.

Mr. and Mrs. Dave Thomas of Lissie visited Mrs. L. W. Kellison and attended services Sunday.

The many friends of Mrs. Chester and little daughter, Lenore, will be glad to learn that they are coming back to good old Chesterville. Mr. and Mrs. Chester left here last October for Moline, Illinois, intending to make that place their future home, but the northern climate has been rather too severe for the little daughter and they are returning.

Mr. Johnson and his brother-in-law of Iowa arrived here with their families and household goods last week and will farm the Dr. Forrest farm the coming year.

Mr. Wright of Hope, Kansas, arrived here the 18th inst., with his household goods and will commence the erection of his new residence on his farm north of town, which he recently purchased of Geo. A. Gray.

On the 15th instant the honored and respected Stephen Harbert of Borden attained the rare honor and dignity of ninety-eight years of age, and with the exception of an unfortunate accident in being thrown from a buggy some years ago, preventing his walking without artificial aid, continues in good health. A few weeks ago he conceived the idea of breaking a young horse to work singly in a buggy, and, accordingly had the animal hitched up, was placed in the buggy, and with a pre-arranged load of hay in front, the procession was off. The young horse was willing to follow the load of hay, worked kindly and steadily, and "Uncle Stephen" was delighted. But we feel it our duty to write him a note to insist that hereafter he desist from his boyish pranks. The Citizen congratulates "Uncle Stephen" upon his anniversary and wishes him many pleasant returns.—Colorado Citizen.

Mrs. J. B. Baker and little daughter, Lorease, who are now making their home in Nacogdoches, having moved to that place from Wharton several weeks ago, came in the first of the week for a visit to relatives.

Help Wanted In Houston.

Wanted—White woman or girl to do general housework; no washing or ironing; good wages, attractive home and permanent situation to right party. Will pay railroad fare to Houston. Address in own hand writing, Mrs. J. G. Hooper, care Houston Chronicle, Houston, Texas.

J. H. Johnson, recently home from Brazil, had just about covered his 60-day vacation last Friday, when he received a telegram from Secretary Wilson in Washington, allowing him an additional thirty days. Mr. Johnson felt so good that he has not quit smiling yet. We rejoice with "Jess," as we also got the benefit of the telegram.—Colorado Citizen.

We acknowledge receipt of a letter from our friend George Whitten of Houston in which he encloses remittance for another year's subscription to the HEADLIGHT. George and his wife are rejoicing over the arrival of a 11½-pound girl at their home, born on the 19th. George is an old Eagle Lake boy and says he can't well get along down there without the HEADLIGHT every week.

Dr. B. F. Forrest called at our office Wednesday to tell us good-bye. He and son Frank left same night for Henry, Illinois, where they will reside in the future. Dr. Forrest and his estimable family will be greatly missed by our people. The HEADLIGHT regrets exceedingly to see them leave but wishes them the best of good fortune in their northern home.

Mr. T. W. Martin returned yesterday morning from a business visit to Sealy. He says an excursion train arrived in Sealy yesterday, simply flooding the town with Northern prospectors.

The Eagle Lake State Bank has the assessment roll for State and County Taxes. Call at our Bank and pay your taxes and receive receipt.

Mr. J. D. Russell left last Friday night for a business trip to the North. He said he would probably cross the ocean before returning to Eagle Lake.

B. L. Vineyard spent the greater part of last week here looking after his extensive business interests, leaving Saturday afternoon for his home in Houston.

Mr. San. Little, our handsome and efficient young assistant postmaster, spent Sunday visiting friends in Weimar. These Sunday visits to the Prairie City are getting rather frequent, Sam, and we're beginning to form our suspicions.

Mrs. Robert David of Winters, Runnells county, is the guest of Mrs. E. A. Toliver. Mrs. David was formerly a resident of this county, having lived at Ramsey's Point, and has many old friends here who are delighted to see her again.

Mrs. John Obenhaus was in the city shopping Thursday and ordered the HEADLIGHT sent to her address at Bonds. Mrs. Obenhaus was formerly Miss Nellie Johnson of Borden and has been a regular reader of the paper for some time.

The HEADLIGHT received a poem in yesterday's mail but as no name accompanies the article we cannot publish same. If the writer will make known his or her name to this office we will take pleasure in giving the poem space in next issue, otherwise, owing to the established rules of this office, we can't do it.

Mrs. Samuel Prentice Damon of Smithville came in on the early Cane Belt train Saturday morning to visit her sister, Miss Althea Jones, and other relatives.

The singing of Mrs. Cox at the Christian church meeting is worthy of all praise. Her voice is sweet as a bell and every word is most distinct. Then her bearing is dignified, her expression is spiritual, her manner devotional and altogether her part in the services reaches the heart.

Mr. George Gray of Chesterville was a business visitor in the city Thursday. George has a disposition of looking only on the bright and sunny side of things, which, together with his many other pleasing attributes, makes him popular with all who know him.

Mr. Albert Hahn, who is now located on the Sandmeyer ranch as manager for Mr. Harry Cottom, who has recently leased the same, came down Saturday evening to visit friends and relatives and to see his best girl. Albert informs us that Mr. Cottom has purchased something over nine hundred head of fine cattle.

Cures Tetter, Eczema, Itch (all kinds) Dew Poison, Pimples, Ringworm, Skin Eruptions, Chapped Face, Hands, Sweating Feet, Blistered Feet, Cotton Pickers Pick 14 More Cotton by Using It.

Calvert's Drug Store.